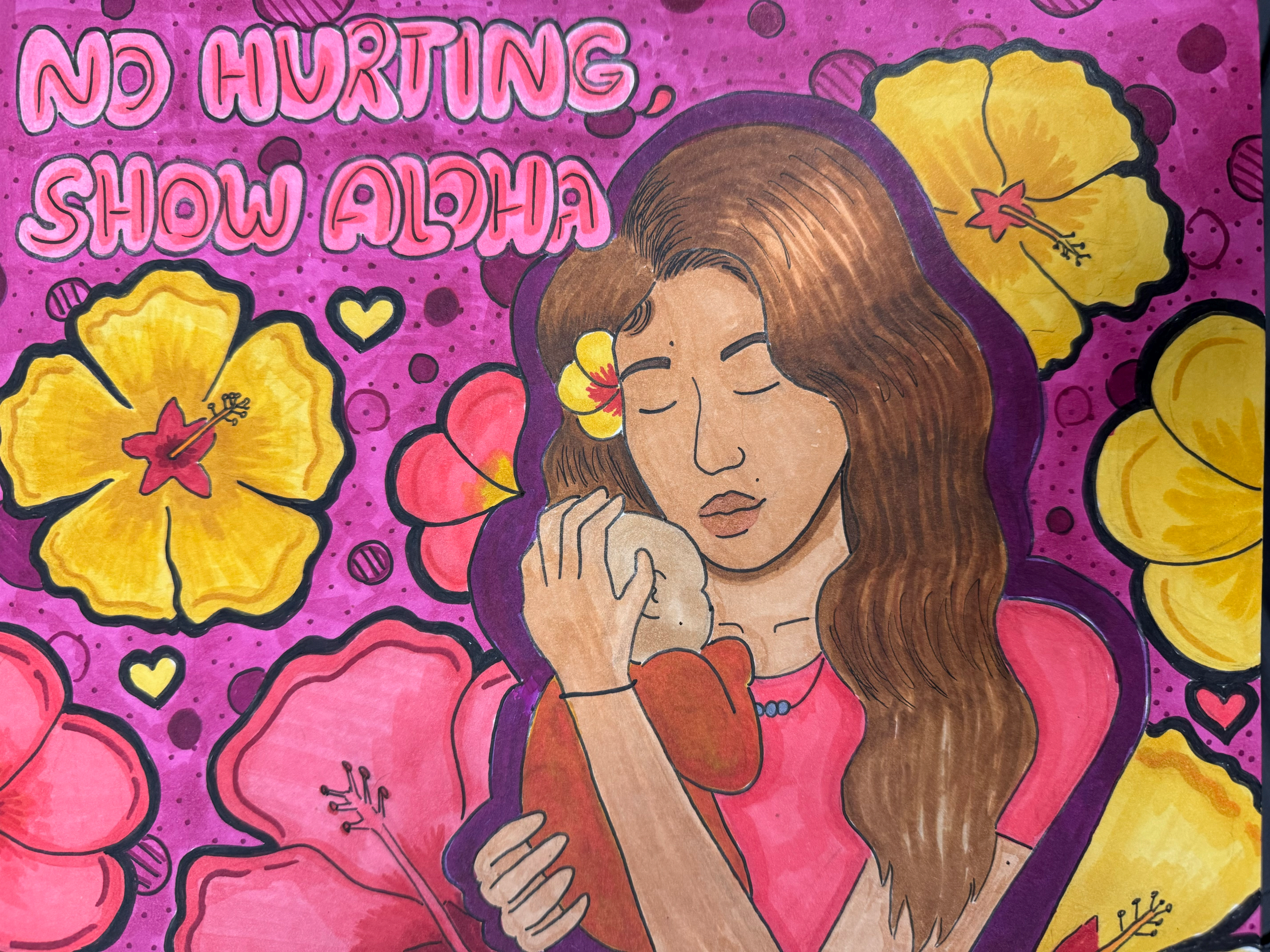
NO HURTING,
SHOW ALOHA